

GUIÓ

PAULA ORIHUEL (Fallera Major Infantil Falla La Font 2014) - pas-doble -

Toni Lloret
Arr.: Josep Mengual Femnia

♩ = 105

Dolçaines G 1

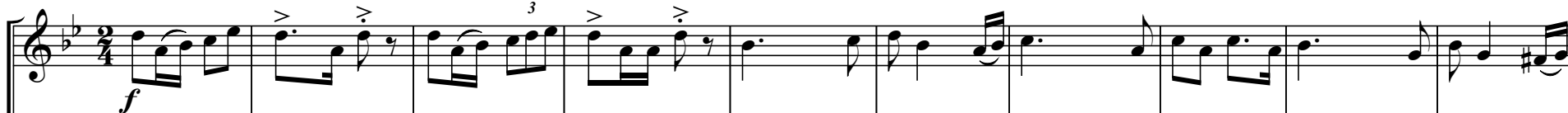

Dolçaines G 2

Dolçaines G 3

Tuba C

Caixa

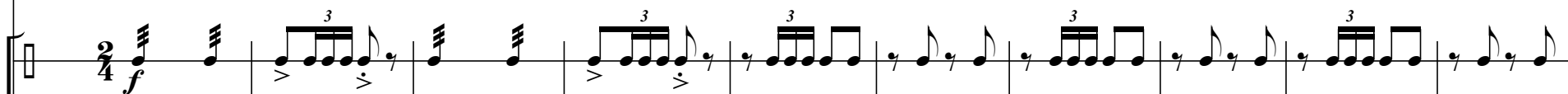

Plats
Bombo

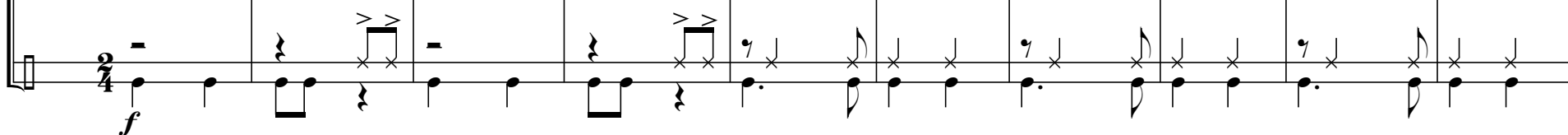

11

Dol. 1

Dol. 2

Dol. 3

Tuba

Caixa

Plats
Bbo.

31

Dol. 1

Dol. 2

Dol. 3

Tuba

Caixa

Plats Bbo.

cresc.

cresc.

cresc.

cresc.

mp

mp

p

p

p

41

Dol. 1

Dol. 2

Dol. 3

Tuba

Caixa

Plats Bbo.

f

f

mf

mf

mf

mf

51

Dol. 1

Dol. 2

Dol. 3

Tuba

Caixa

Plats Bbo.

[illegible]

71

Dol. 1

Dol. 2

Dol. 3

Tuba

Caixa

Plats Bbo.

91

Dol. 1

Dol. 2

Dol. 3

Tuba

Caixa

Plats
Bbo.

[illegible]

109

Dol. 1

a tempo

Dol. 2

a tempo

Dol. 3

a tempo

Tuba

subito p

a tempo

Caixa

a tempo

1a. plats tacet

Plats Bbo.

subito p

a tempo

110

119

Dol. 1

Dol. 2

Dol. 3

Tuba

Caixa

Plats Bbo.

129

Dol. 1

Dol. 2

Dol. 3

Tuba

Caixa

Plats Bbo.

140

Dol. 1

Dol. 2

Dol. 3

Tuba

Caixa

Plats Bbo.
